

THE CITY OF NAPOLEON

BUILDING & ZONING DEPARTMENT

255 W. RIVERVIEW

(419)592-4010

Building Permit

Page 1 of 1

Permit Number: BP2006-22

Printed: 3/28/2006

Property Address: 201 Front St. E.

Applicant

Address: Terrance Bullock
201 E Front St
Napoleon, OH 43545

Approval Date: 3/28/2006

Phone: 419-599-0077

Owners

Name: Mr. Terrance Bullock Sr.
201 E Front St
Napoleon, OH 43545

Phone: 419-599-0077

Contractors

Fees and Receipts:

Number	Description	Amount
FEE2006-242	Building Permit Fee (Auto)	\$10.00
RCPT2006-89		\$10.00
	Total Fees:	\$10.00

Description

Structure Use: Start Date: End Date:
Construction Value: \$700.00
Floor Areas: Living Space: Basement/Storage: Garage:

Description of work to be done:

split rail fence

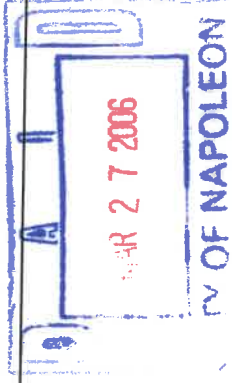

Applicant signature: Terrance Bullock Sr. Date: 3-28-06

CITY OF NAPOLEON GENERAL PERMIT APPLICATION

THIS APPLICATION IS FOR RESIDENTIAL CONSTRUCTION INCLUDING BUILDING, ELECTRICAL, PLUMBING, MECHANICAL, DEMOLITIONS, REMODELING.

DATE: 3-28-06 JOB LOCATION: SPLIT RAIL FENCE FOR BACK YARD
OF 201 EAST FRONT ST. NAPOLEON OHIO

OWNER: TERRANCE & YOLANDA BULLOCK PHONE: 419-599-0077

OWNER ADDRESS: 201 EAST FRONT ST. CITY: NAPOLEON ZIP: 43545

CONTRACTOR: _____

PHONE #: _____ CELL PHONE# _____

CONTRACTOR LICENSED WITH THE CITY OF NAPOLEON? YES NO:

Is any of the above job going to be subcontracted out? Yes No:

If yes to whom: _____

DESCRIPTION OF WORK TO BE PERFORMED: PUTTING UP A SPLIT RAIL FENCE
ESTIMATED COMPLETION DATE: 7-10-06

PLEASE MARK THE TYPE OF WORK YOU WILL BE PERFORMING

- | | |
|---|--|
| <input type="checkbox"/> A/C ADD ON | <input type="checkbox"/> REMODELING |
| <input type="checkbox"/> BOILER REPLACEMENT | <input type="checkbox"/> ROOFING |
| <input type="checkbox"/> CURBING | <input type="checkbox"/> SEWER REPAIRS** |
| <input type="checkbox"/> DECKS * | <input type="checkbox"/> SIDEWALK* |
| <input type="checkbox"/> DRIVEWAY* | <input type="checkbox"/> SIDING |
| <input type="checkbox"/> ELECTRICAL SERVICE UPGRADE | <input type="checkbox"/> STORAGE SHED* |
| <input type="checkbox"/> ELECTRICAL SERVICE NEW | <input type="checkbox"/> SWIMMING POOL* |
| <input checked="" type="checkbox"/> FENCE* | <input type="checkbox"/> FURNACE REPLACEMENT |
| <input type="checkbox"/> ADDITIONS* | <input type="checkbox"/> TEMP ELECTRIC |
| <input type="checkbox"/> FURNACE NEW | <input type="checkbox"/> WATER TAP (size _____") |
| <input type="checkbox"/> LAWN METER | <input type="checkbox"/> WINDOWS |
| <input type="checkbox"/> PLUMBING | <input type="checkbox"/> ZONING |

*PLEASE INCLUDE A PICTURE SHOWING MEASUREMENTS FROM EXISTING STRUCTURES AND PROPERTY LINES. INDICATING THE TYPE OF WORK YOU WISH TO PERFORM.

** IF WORK REQUIRES GOING INTO THE STREET A STREET BOND IS REQUIRED!

FOR PERMIT COSTS PLEASE FILL OUT REVERSE SIDE

PERMIT COST WORKSHEET

<u>JOB</u>	<u>BASE FEE</u>		<u>TOTAL</u>
SIDING (only) TOTAL SQ _____ X 1.00 +	\$5.00	=	\$ _____
ROOFING (only) TOTAL SQ _____ X 1.00 +	\$5.00	=	\$ _____
WINDOWS (only) # OF WINDOWS _____ X 1.00 +	\$5.00	=	\$ _____
ELECTRICAL # OF CIRCUITS _____ X 3.00 +	\$15.00	=	\$ _____
ELECTRICAL SERVICE UPGRADE	\$15.00	=	\$ _____
PLUMBING (INSIDE) repairs only	\$10.00	=	\$ _____
PLUMBING/SEWER (OUTSIDE)	\$25.00	=	\$ _____
WATER HEATER	\$5.00	=	\$ _____
SHED UNDER 200 SQ FT	\$ 5.00	=	\$ _____
FURNACE OR A/C (REPLACEMENT)	\$ 5.00	=	\$ _____
DEMOLITION (only)	\$30.00	=	\$ _____
SIDEWALK REPLACEMENT/ NEW	\$25.00	=	\$ _____
DRIVEWAY	\$25.00	=	\$ _____

ALL CONSTRUCTION, ALTERATIONS, REMODELING, SHEDS, DECKS & FENCES NOT LISTED ABOVE IS BASED ON COST OF WORK BEING PERFORMED.

COST OF WORK \$ 100.00 (SEE CHART) \$ _____

0.00	-	250.00	0.00	11,000.00	-	11,999.00	25.00
250.00	-	1,000.00	10.00	12,000.00	-	12,999.00	26.00
1,000.00	-	1,999.00	12.00	13,000.00	-	13,999.00	27.00
2,000.00	-	2,999.00	14.00	14,000.00	-	14,999.00	28.00
3,000.00	-	3,999.00	16.00	15,000.00	-	15,999.00	29.00
4,000.00	-	4,999.00	18.00	16,000.00	-	16,999.00	30.00
5,000.00	-	5,999.00	19.00	17,000.00	-	17,999.00	31.00
6,000.00	-	6,999.00	20.00	18,000.00	-	18,999.00	32.00
7,000.00	-	7,999.00	21.00	19,000.00	-	19,999.00	33.00
8,000.00	-	8,999.00	22.00	20,000.00	-	20,999.00	34.00
9,000.00	-	9,999.00	23.00	21,000.00	-	21,999.00	35.00
10,000.00	-	10,999.00	24.00	22,000.00	-	22,999.00	36.00
				Over 22,999		Please Call	

JOB		BASE FEE		TOTAL	
SIDING (only)	TOTAL SQ	X 1.00 +	\$ 5.00	=	\$
ROOFING (only)	TOTAL SQ	X 1.00 +	\$ 5.00	=	\$
WINDOWS (only)	# OF WINDOWS	X 1.00 +	\$ 5.00	=	\$
ELECTRICAL	# OF CIRCUITS	X 3.00 +	\$ 15.00	=	\$



DATE FOR FENCE 3-28-06

THE CITY OF NAPOLEON

BUILDING & ZONING DEPARTMENT
255 W. RIVERVIEW
(419)592-4010

Fee Record

Fee Number: FEE2006-242

Page: 1

Date Printed: 3/28/2006

Fee Type: Building Permit Fee (Auto) Amount: \$10.00

Date: 3/28/2006

Charged To: Terrence Bullock

Receipt #: RCPT2006-89

Charged By: Angela

Paid?

Reference #: BP2006-22

Account: Building Permits

Comments: cash

Other Fields:

City of Napoleon
BUILDING & ZONING DEPARTMENT
255 W Riverview
(419)592-4010

Inspection Record

Inspection #: INSP2006-101

Page: 1

Printed: 4/13/2006

Address: 201 Front St. E.

Reference #: BP2006-22

Napoleon, OH 43545

Applicant: Mr. Terrance Bullock Sr.

Directions To Parcel:

Inspection Type: Building Final

Date: 4/3/2006

Inspector: Tom

Status: Complete

Passed?

Required Steps:

Comments: Oked fence in back yard

Inspection Checklist:

Corrections:

Correction Code:

Date:

Correction Description:

Status:

Correction Made Date:

Conditions:

Condition Code:

Description:

Date:

Department:

Status:

Other Fields:

City of Napoleon
BUILDING & ZONING DEPARTMENT
255 W Riverview
(419)592-4010

Inspection Record

Inspection #: INSP2006-101

Page: 1

Printed: 4/13/2006

Address: 201 Front St. E. Reference #: BP2006-22

Napoleon, OH 43545

Applicant: Mr. Terrance Bullock Sr.

Directions To Parcel:

Inspection Type: Building Final

Inspector: Tom

Date: 4/3/2006

Passed?

Status: Complete

Required Steps:

Comments: Oked fence in back yard

Inspection Checklist:

-
-
-
-
-
-
-
-
-
-

Corrections:

Correction Code:

Date:

Correction Description:

Status:

Correction Made Date:

Conditions:

Condition Code:

Description:

Date:

Department:

Status:

Other Fields:

fasteners inc



(IN INDIANA)

800-348-8513

800-342-5545

LOCAL

219-874-7228

P.O. BOX 305 • 3501 WEST DUNES HWY. • MICHIGAN CITY, INDIANA 46360

front view
NOT SCALE

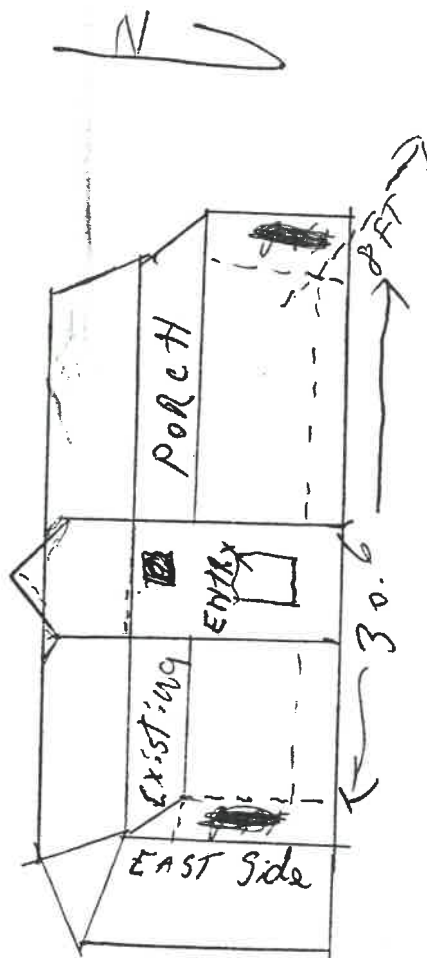

FRONT VIEW
NOT SCALE

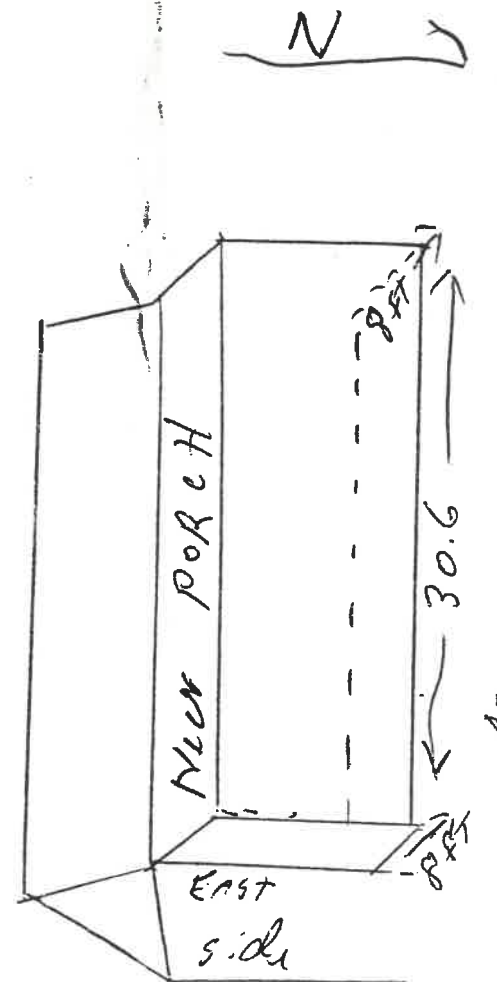

fasteners inc



(IN INDIANA)

800-348-8513

800-342-5545

LOCAL

219-874-7228

P.O. BOX 305 • 3501 WEST DUNES HWY. • MICHIGAN CITY, INDIANA 46360

fasteners inc

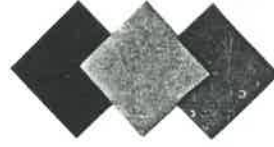

(IN INDIANA)

800-348-8513

800-342-5545

LOCAL

219-874-7228

P.O. BOX 305 • 3501 WEST DUNES HWY. • MICHIGAN CITY, INDIANA 46360

Top View

NOT SCALE

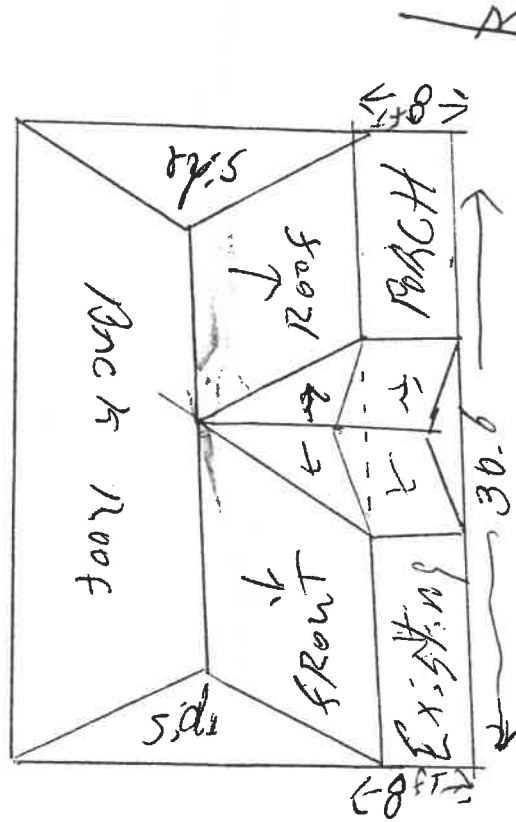

fasteners inc

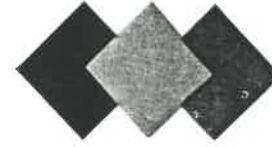

(IN INDIANA)

800-348-8513

800-342-5545

LOCAL

219-874-7228

P.O. BOX 305 • 3501 WEST DUNES HWY. • MICHIGAN CITY, INDIANA 46360

Top View

NOT SCALE

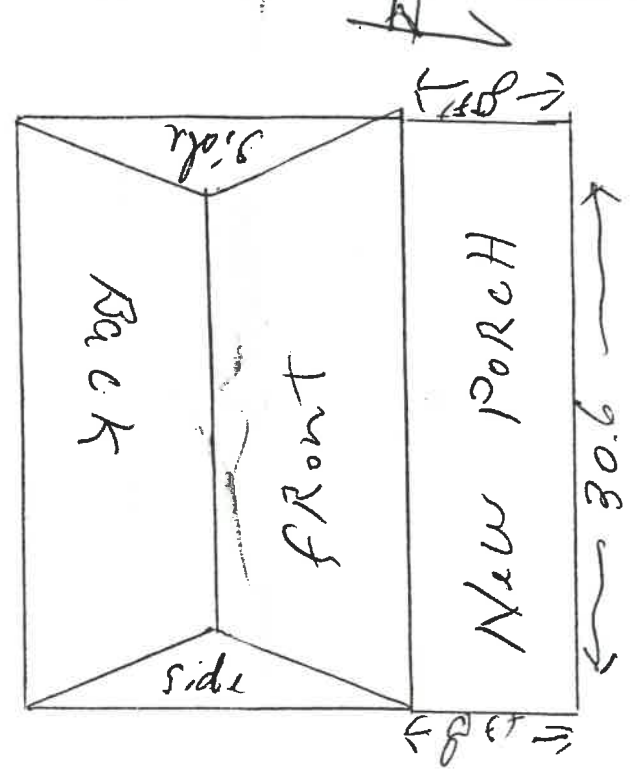

EXIST WALL

ALUM AWNING
(PROVIDE DESIGN DATA)

7'-6" MIN

WOOD POSTS @ 16'-0" O.C.

CONC. BASE

2X6 DECOR TREATED

2X8 16" O.C. TREATED

(FOUNDATION?)

REPLACE EXISTING PORCH WITH NEW.

